

GEORGE FRIDERIC HANDEL

WATER MUSIC

Viola

George Frideric Handel
Water Music

Viola

Suite I in F-Dur

I. Ouverture v v n

Viola

51

55

59

64

68

71

74

2. Adagio staccato

7

13

Handel — Water Music

Viola

4
21 *p* m v m n n n m n *f* m v n

3. *tr* 3

73

22 *tr* 3

33

41

51 *p*

59 *f*

68

75

84 *tr*

92

99 *Fine*

4. Andante

Ob. I

1

6

11

16

21

26

5.

3 fois

Nr. 3 da capo

35

Cor. I

41

47

3

Cor. I

Fine

53

59

71

da capo

6

Viola

6. Air

3 fois

6

12

19

25

31

7. Minuet

Cor. I

3 fois
Cor. I

12

17

25

33

41

48

57

65

8. Bourrée

3 times

6

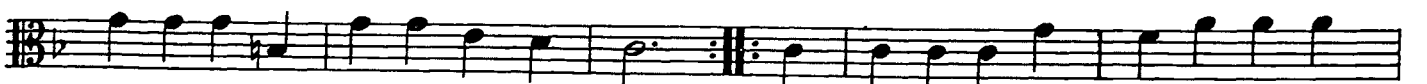

11

17

seconda volta: tacet

9. Hornpipe

3 times

5

9

13

seconda volta: tacet

10. Ob. I

Ob. I

II. Suite II in D-Dur

Adagio

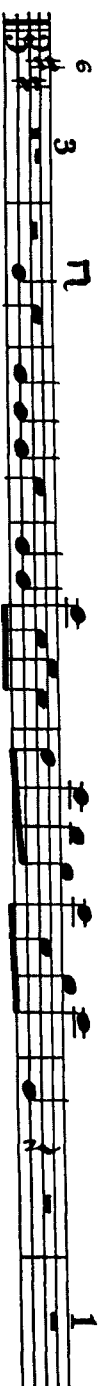

29 V
37 V n n v V n v V
43 V n v n n v n v n v n

12. ~~Alto~~ Hornpipe
8 V V V V V V
Cor. I 3 4

7 V V n
24 V V n v v V V v V V

33 V
40 Fine

46
53

53
67 V

68
73. ~~Mind~~ v n v n v n v
da capo

9 n v n
77 n

14. Lentement

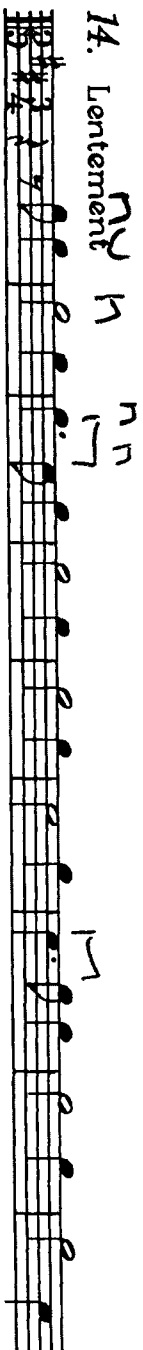

19 2

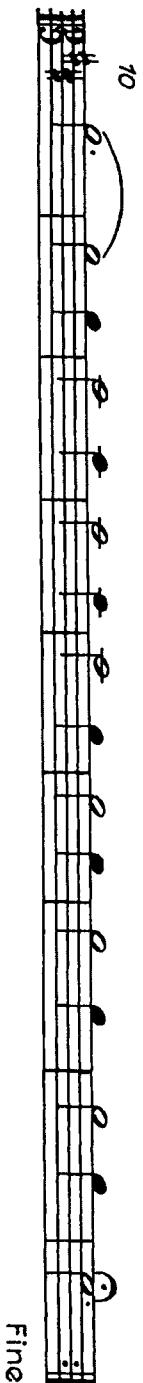

Fine

27

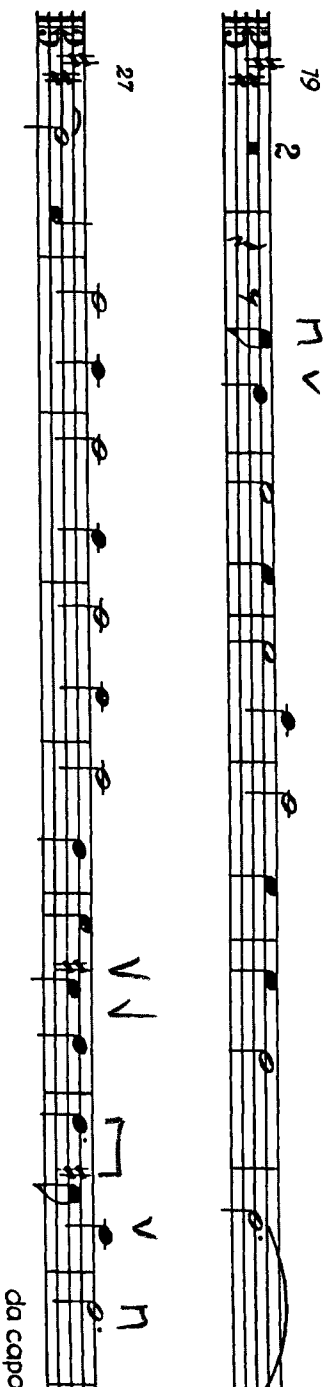

da capo

15. Bourrée

This Air to be played 3 times over

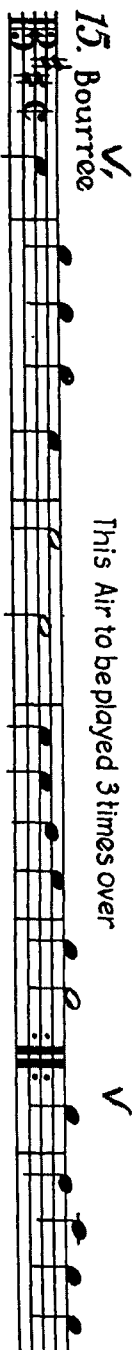

6

16. Suite III in G-Dur

8

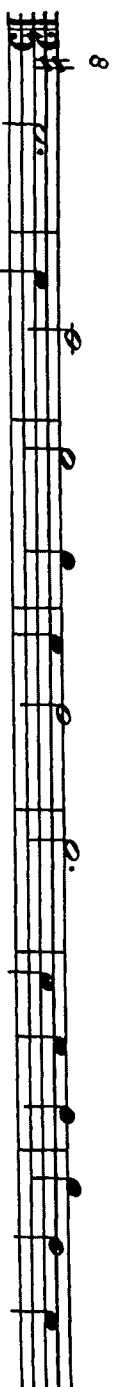

15

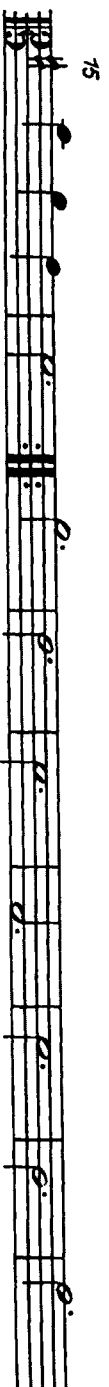

24

37

38

17. Rigaudon

7

13

19

25

37

18.

7

13

19

Nr.17 : da capo

Fine